

**PLAN SHOWING THE PROPOSED DEMOLITION AND RECONSTRUCTION AT DOOR NO 4 PT.**

**THOPPAI MUDALY STREET - R.S. NO. 912/3 BLOCK NO. 16  
TONDIAPET TALUK - DIVISION NO. 19 ROYAPURAM**

SCALE 1CM: 1MTR

- COLOUR INDEX.**
- EXG. WORK TO BE DEMOLISHED
  - PROPOSED WORK
  - SITE BOUNDARY
  - PUBLIC ROAD

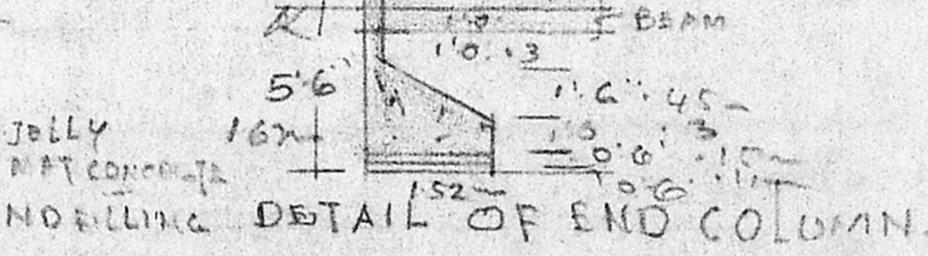
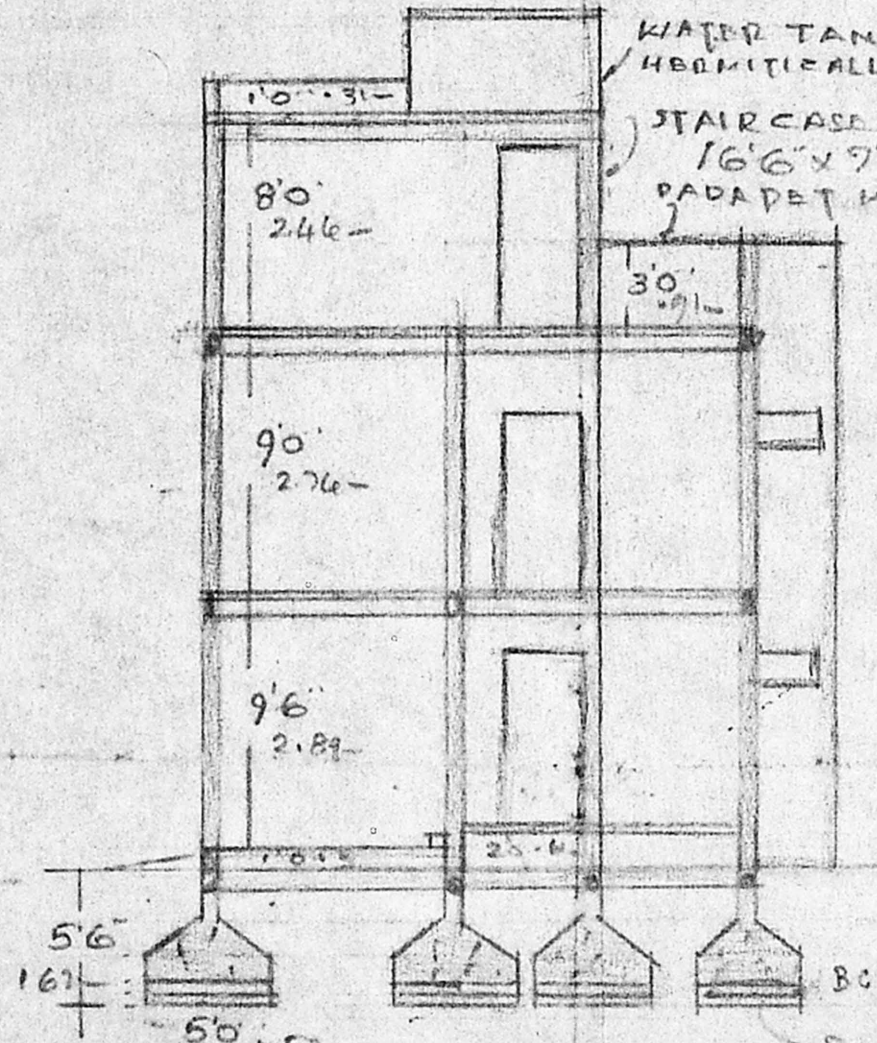
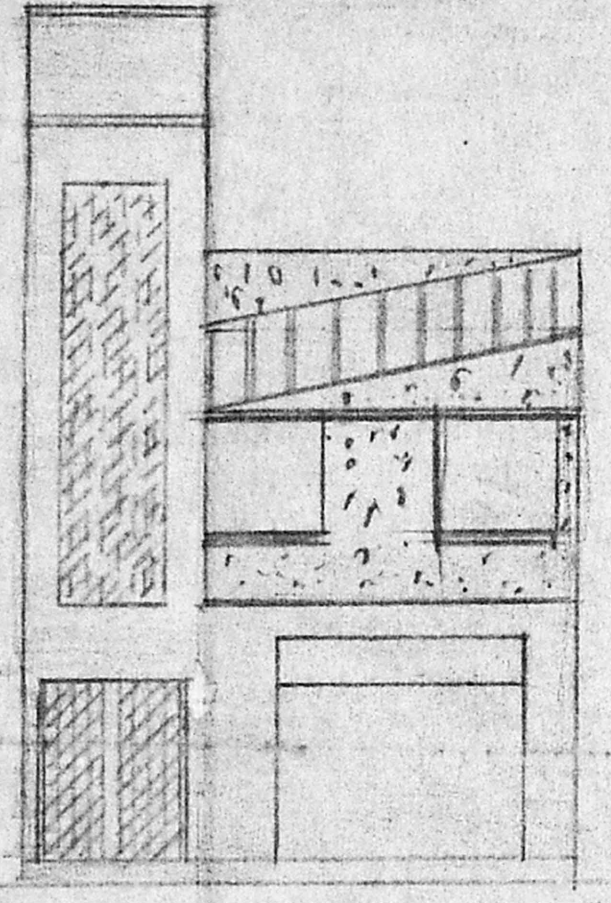
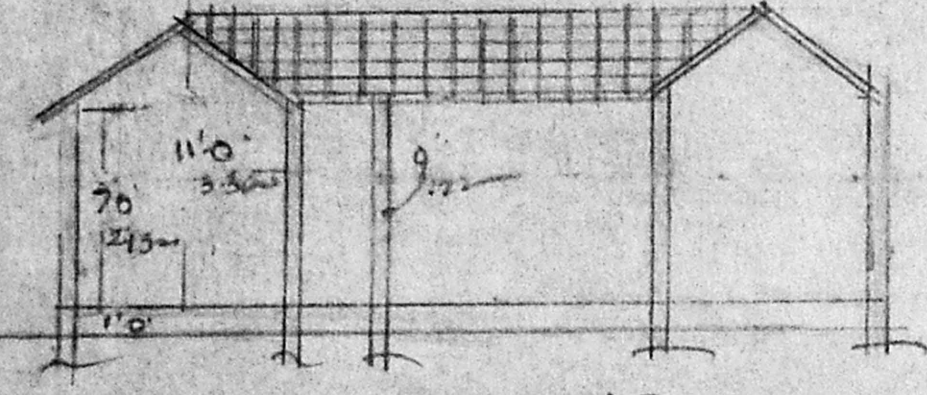
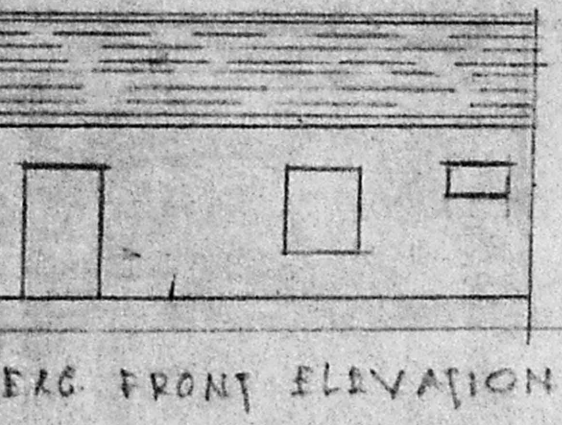

- SCHEDULE OF JOINEERY**
- D DOOR
  - W WINDOW
  - DI DOOR 3'0" x 7'0"
  - R.S. ROLLING SHUTTER 7'0" x 8'6"
  - G GRILL GATES 6'0" x 7'0"
  - W WINDOW 5'0" x 4'6"
  - V VENTILATOR 3'0" x 2'0"
  - J JOLLY WORK

**SPECIFICATIONS**  
EARTH WORK EXCAVATION  
SAND FILLING 1/2 BAGGELLY CONCRETE IN CM 12.4  
D.C. WORK IN CM 12.4 WITH NECESSARY REINFORCEMENT  
3" SPECIC BRICK WORK IN CM 12.4 PLASTERING IN CM 12.4 1/2 TH.  
FLOORING WITH MOSAIC TILES LAID IN CM 12.4 AND WELL POLISHED  
WEATHERING COUPLED TO OPEN TERRACE PAINTING AND WHITE WASHING ETC. COMPLETE

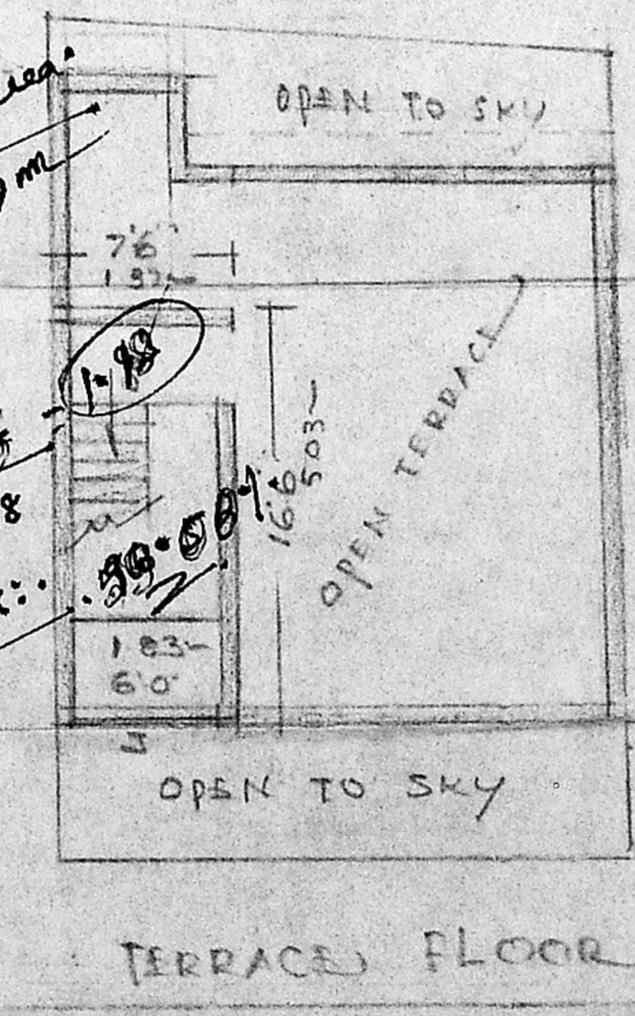
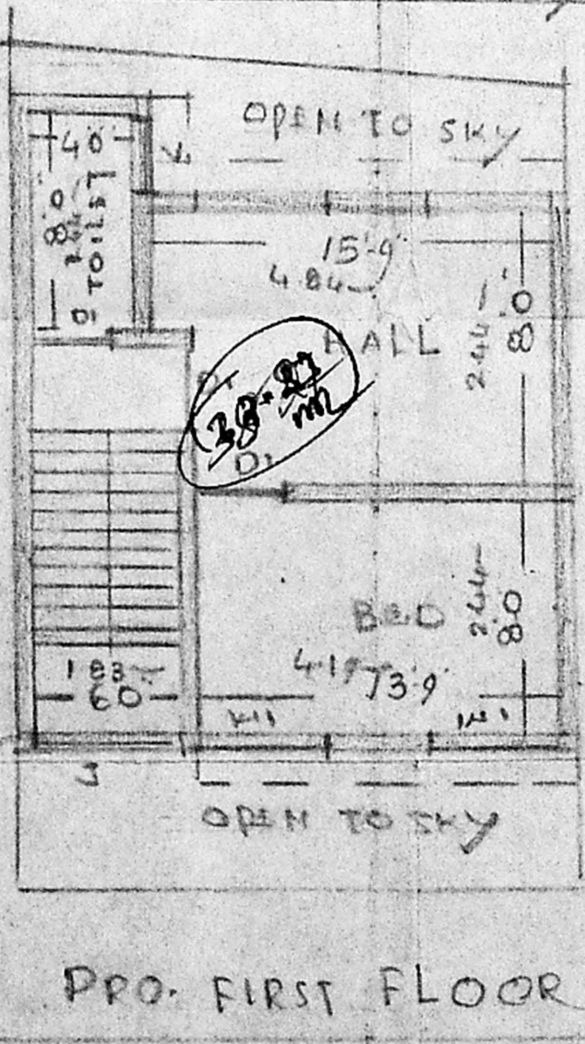
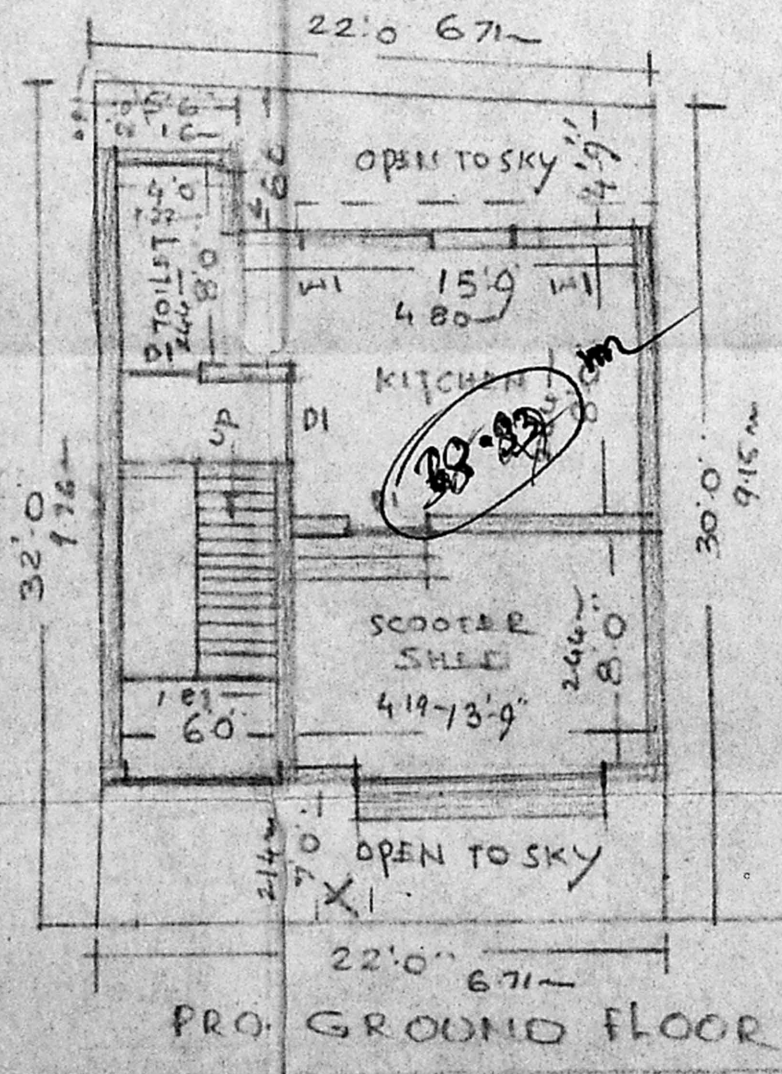
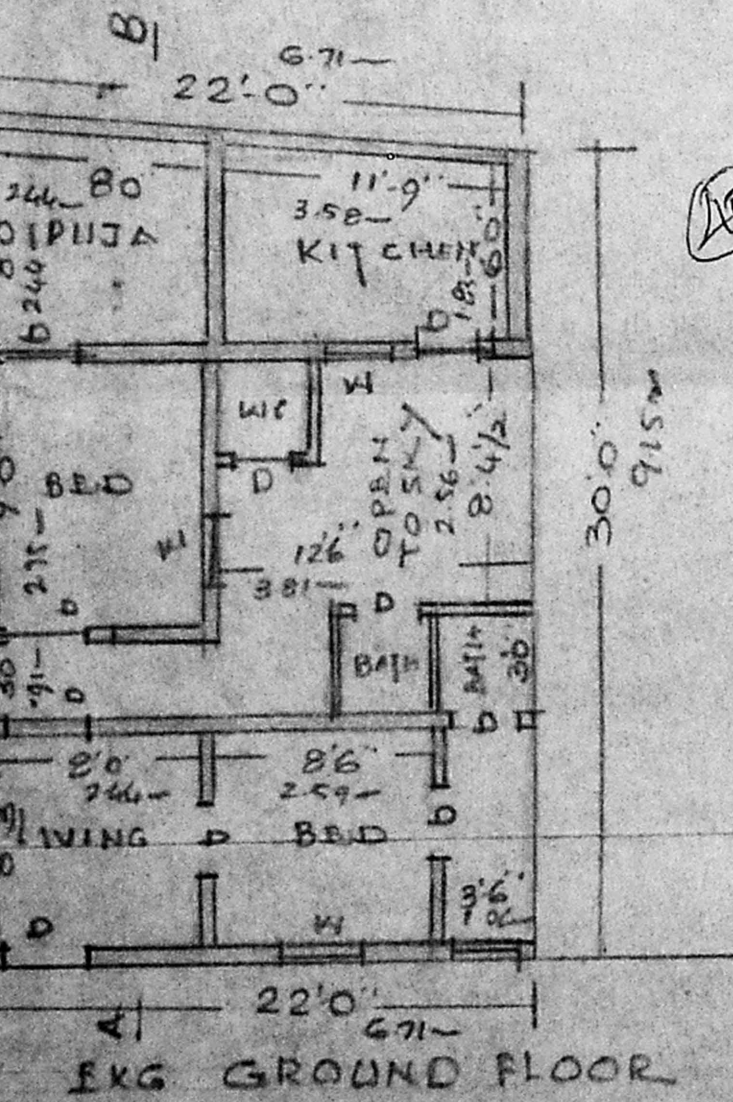

Floor area  
124.67 m<sup>2</sup>  
Pst: 48.58  
Convex: 33.00

SUB-DIVISION PLAN - SCALE 1CM = 2 MTS.

**DETAIL OF SUB-DIVISION.**

Plot No.	(A)	(C)	(B)
Extent	10840m <sup>2</sup>	50.28m <sup>2</sup>	64.58m <sup>2</sup>
Plot Coverage	OLD BUILDING	OLD BUILDING	64.0%
Floor Area Ratio	-DO-	-DO-	1.5

A1 555/93  
no. of sq ft 12/02/93

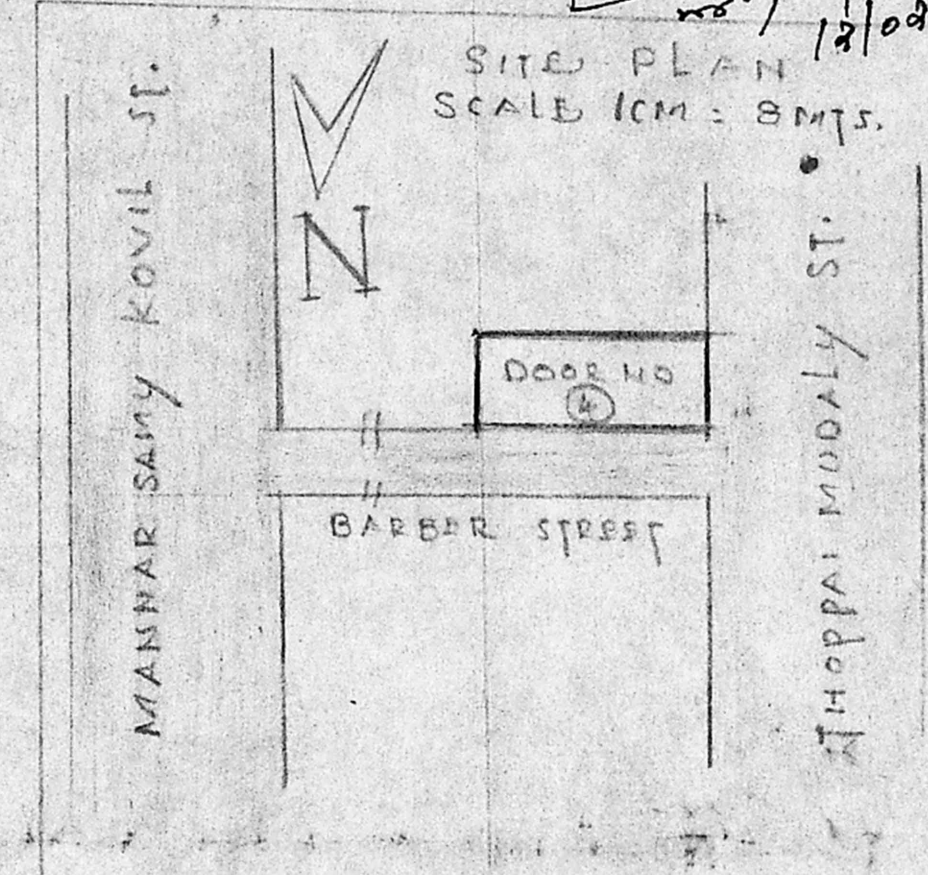

EXTENT OF PLOT (B) 64.58 m<sup>2</sup>

GROUND FLOOR	41.30 m <sup>2</sup>
FIRST FLOOR	41.30 m <sup>2</sup>
STAIR CASE ROOM	14.70 m <sup>2</sup>
P.C. 6/1 PAR. 15	

Planning Permit No. A15502/305/93  
**APPROVED**  
SUBJECT TO THE CONDITIONS IN THIS OFFICE ETTER.  
No. A1555/93 Date 1/3/93  
FOR MEMBER METROPOLITAN DEVELOPMENT AUTHORITY  
MADRAS - 600 008

15/3/93 LICENSED SURVEYOR